

Handheld Facial Ultrasound

18/24Mhz

C10MR PRO

MPaHS
Medical Provisions
and Health Services

MPaHS Srl

Via delle Cappuccine 3/1 - 16128 Genova

T. 010 8939950 - F. +39 010 8935891

E-mail: info@mpahs.com - www.mpahs.com



Ultrasound-guided Filler Injections

Mapping & Injecting

Provide injections as safely as possible by knowing how deep each blood vessel is with a great certainty.

Evaluating Fillers

Ultrasound can scan the product that has been injected in the past. The product can sometimes cause prolonged swelling or irregularities in the skin. When doctors need to dissolve the injected material, the ultrasound can help them inject hyaluronidase (used to dissolve fillers) precisely. Can help optimize the treatment and dissolve the filler.

The C10MR Pro can be used for all injections in the area of face and neck, including (but not limited to) Botox, lip injections, liquid rhinoplasty, Kybella fat reduction, chin/jawline filler, undereye filler and nasolabial fold filler.

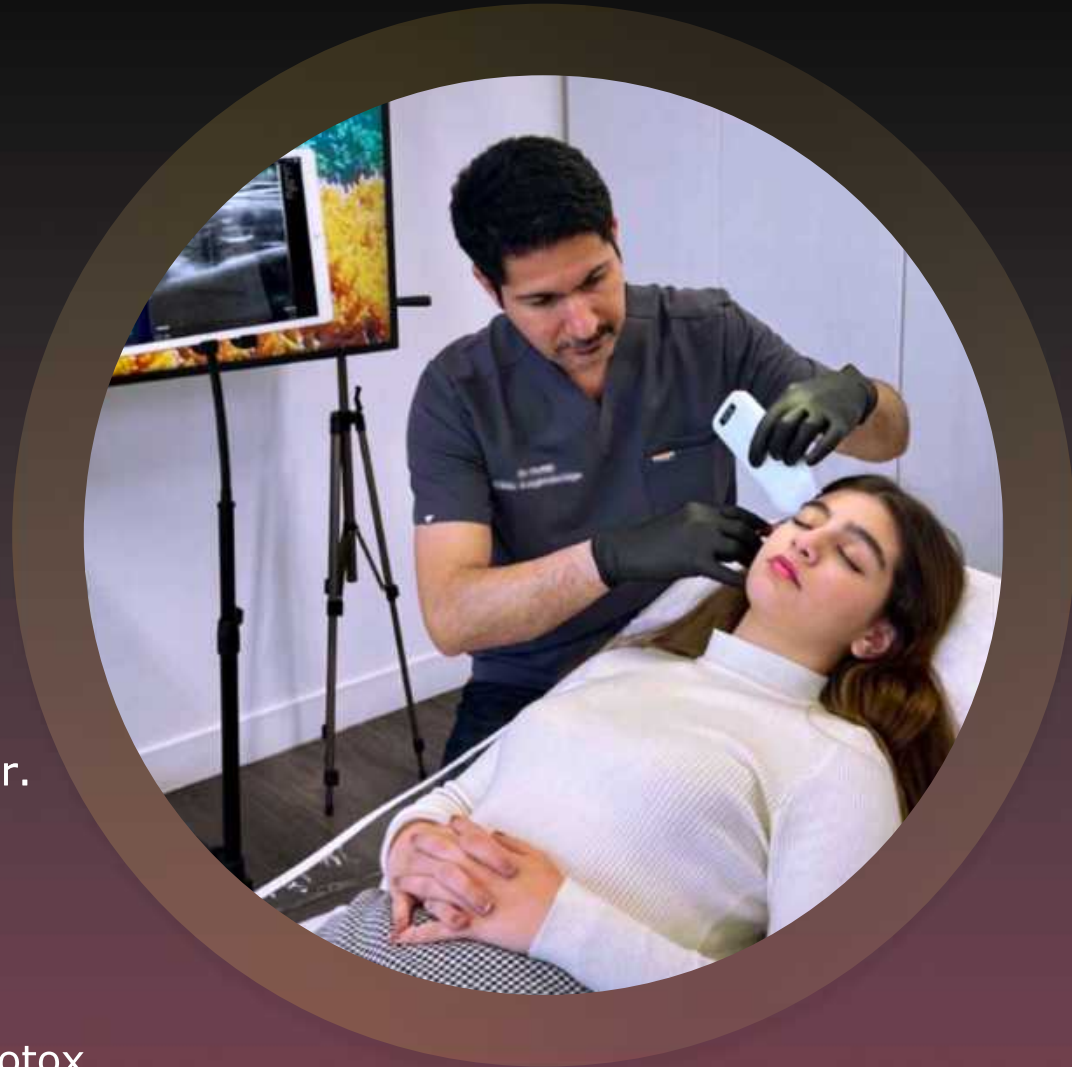

Software Feature

Download the "MY USG" APP from the App Store or Google Play for free



- ✓ Support Dicom
- ✓ Report edit/print
- ✓ Free app & updates, Unlimited users
- ✓ Horizontal&Vertical Screen display
- ✓ Dual-screen display in different modes

Measure Magnify

The boundary of the target area can be marked more accurately.

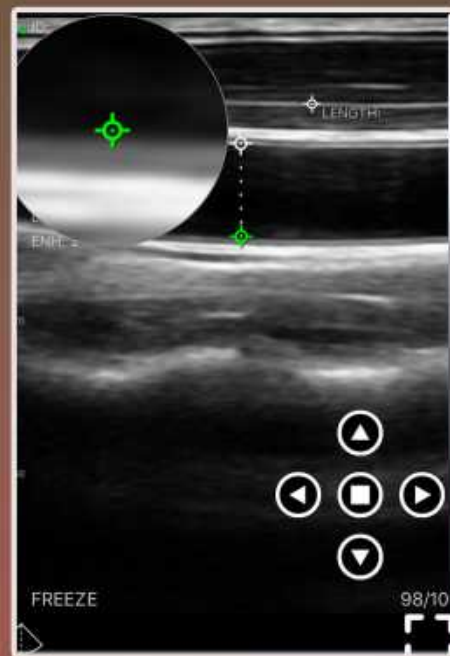

Probe Specs

Model: C10MR PRO
Frequency: 18/24Mhz
Scan Depth: 1-25mm
Elements: 192

Mode:
B.B+M.Color.PW. PDI
Channel: 64
Waterproof: IP68

Size

Dimensions:
151*62*30mm
Weight: 223g
Footprints: 18*5 mm(MR pro)

Adjustable Parameters

B/Color GN(Gain)
D(Depth)
ENH(Enhancement)
DR(Dynamic Range)
H(harmonic)
Focus 8 TGC
Mid-Line An note
Biopsy Puncture
Page Left/Right Up/Down
4 sides anti-skid design
Dual cooling coating

Image Management

JPEG, MP4, Dicom
Save&Share
image/video/report

Connection (USB&WiFi)

WiFi:
802.11n/20MHz/2.4G/5G

System:
Android. IOS. Windows

Device:
Android :Tablet/Phone/PC

IOS :Ipad/iPhone (only WiFi)
Windows PC

Battery Charge

Capacity: 4400 mAh
Working time: 3h
Dual batteries
48h Ultra-long standby
Recharge time: 2~3h by
USB cable or wireless charging



FACIAL AESTHETICS

A more reassuring choice **C10MR PRO**

Lighter and smaller

Only 223g easy to carry.

Full waterproof design

IP68 convenient for sterilization.

USB&WiFi two connections

Support working while charging.

Free App, no membership fee

Support IOS/Android/Windows.

Built-in cooling coating

You can scan the blood vessels with a diameter of 1mm at a depth of 1-25mm subcutaneous in the face. Faster, easier and accurate.

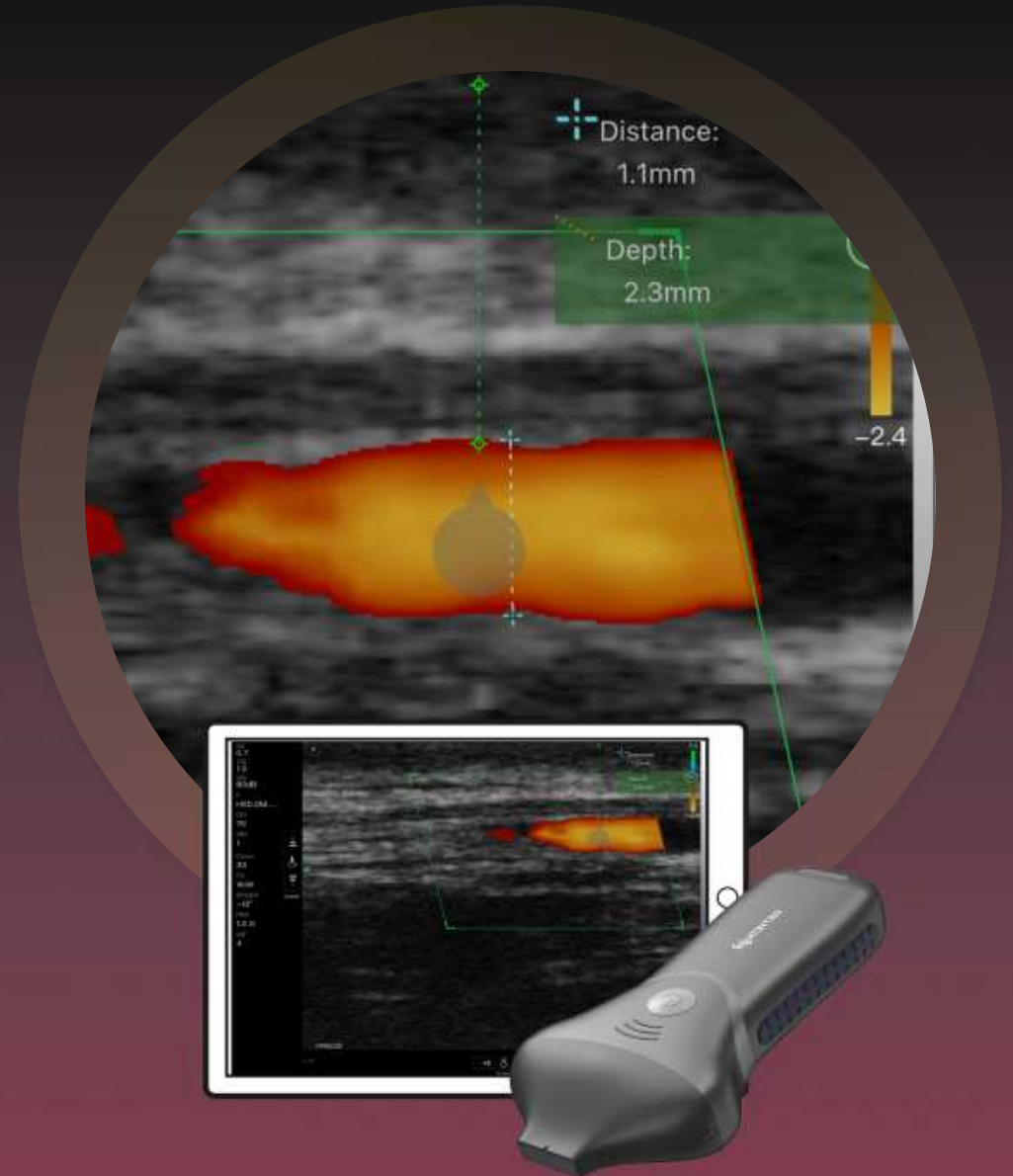



FACIAL ARTERY HD IMAGING

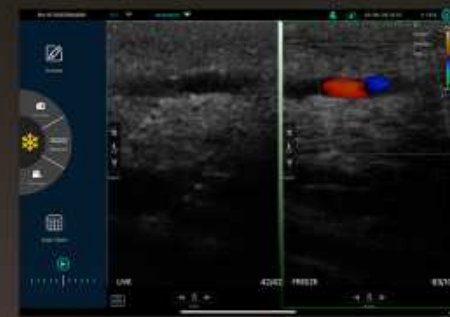

info@kontedmed.com



www.kontedmed.com



kontedmed



+8615701564552



Konted_medical



Beijing Konted
Medical Technology Co., Ltd.